

PROPOSED RESIDENCES FOR MR. T.A.S. AMBI GNANA SUNDARAM AND MRS. A. SAMALA AT PLOT NO 7, B, 9 & 10, 40' ROAD, 10<sup>th</sup> MAIN ROAD, AK BLOCK ANNA NAGAR, CHENNAI 600040, T.S. NO 47/21, & T.S. NO 47/22, BLOCK 9C, NADUVAKKARAI VILLAGE, EGMORE, NUNGAMBAKKAM TALUK.

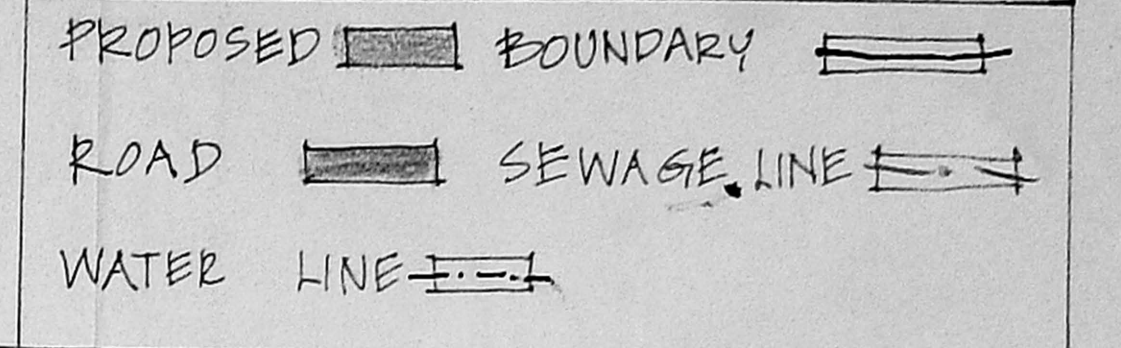

SCALE: 1/8" = 1'-00" DATE: 3.3.98

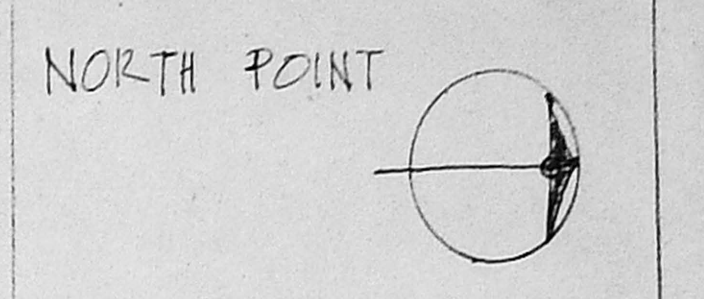

OWNER'S SIGNATURE  
*A. Samala*  
 A. Samala

PADMINI. S. SUNDAR  
 ARCHITECT,  
 46B, Greenways Road,  
 K. P. PURAM,  
 MADRAS 600028

LICENSED SURVEYOR.  
 SIGNATURE

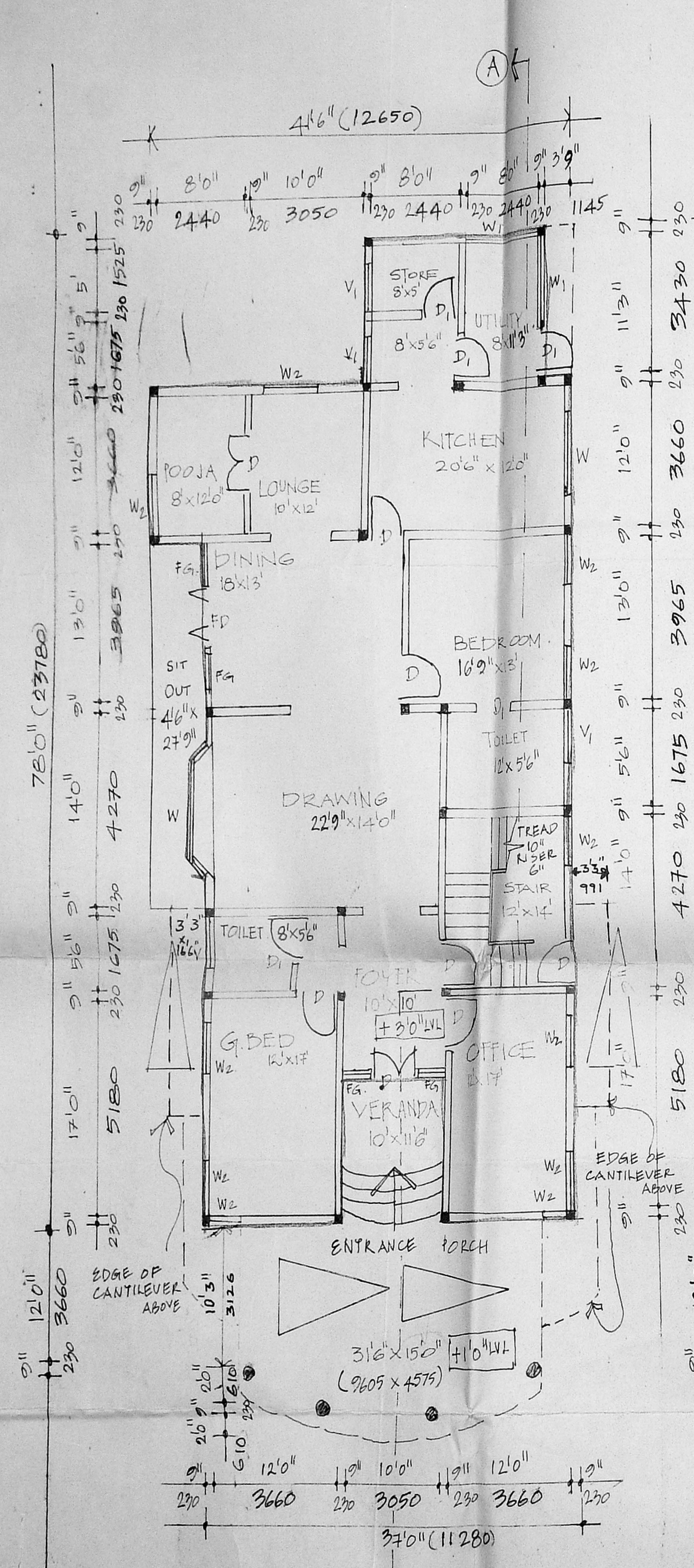

GROUND FLOOR  
 RESIDENCE PLAN  
 SCALE: 1/100

A/25303/125A/6/98  
 Planning Permit No.  
**APPROVED**  
 SUBJECT TO THE CONDITIONS IN THIS OFFICE LETTER.  
 A/ 6523/98 6.98  
 FOR MEMBER SECRETARY  
 CHENNAI METROPOLITAN  
 DEVELOPMENT AUTHORITY  
 CHENNAI - 600 005.

o/c  
 29/6  
 29/6

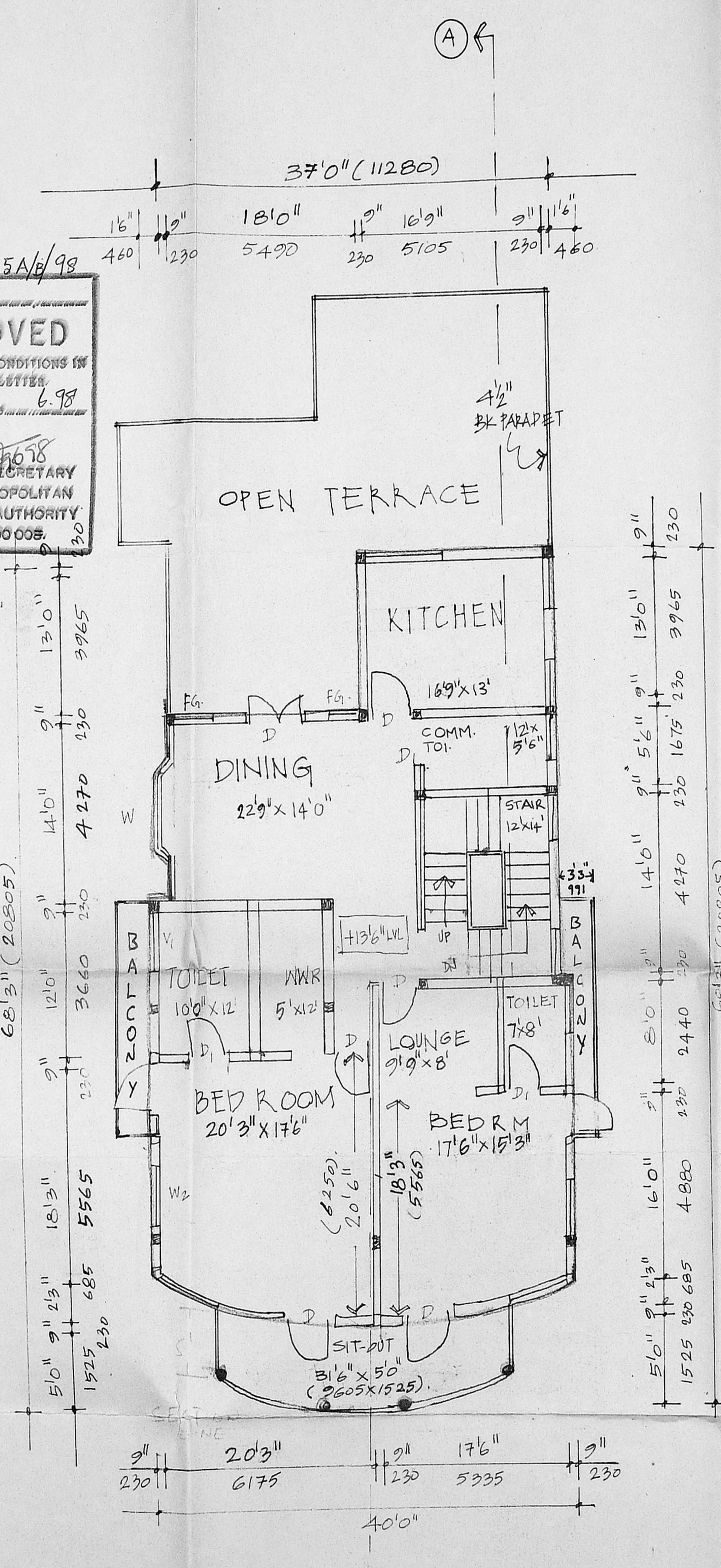

FIRST FLOOR  
 RESIDENCE PLAN.  
 SCALE: 1/100

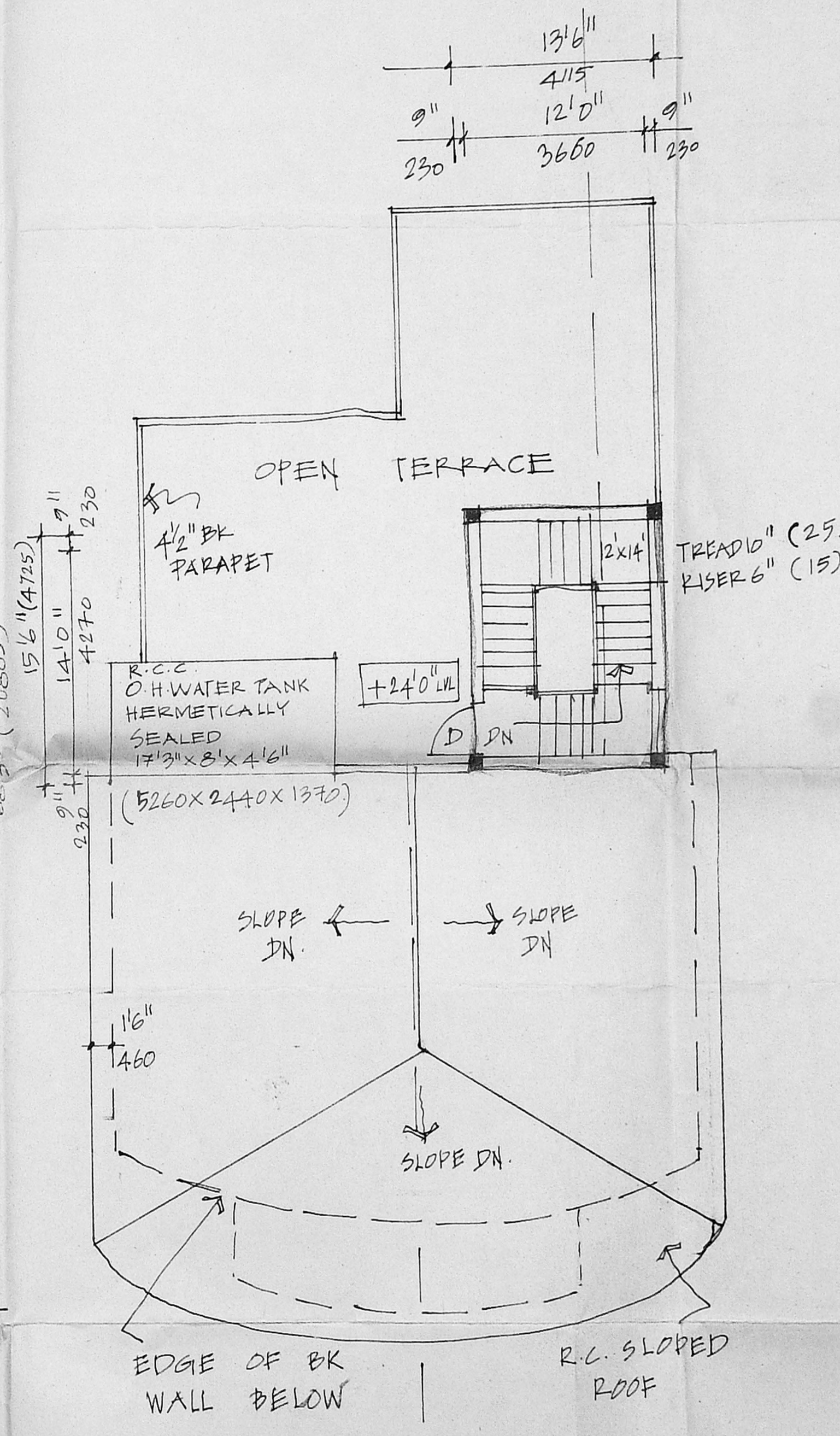

TERRACE/ROOF PLAN  
 SCALE: 1/100

*Padmini. S. Sundar*  
 PADMINI. S. SUNDAR B. Arch.  
 LICENSED SURVEYOR  
 CORPORATION OF MADRAS  
 R. A. 164

